Virginia B.C.I.A.

PERFORMANCE TESTED

Bull Sale

Saturday, March 2, 1974
12:30 p.m.

Red House Bull Evaluation Center, Red House, Virginia (Located 4 miles west of Red House on Rt. 615)

Selling 66 Top Quality Bulls

35 Angus
23 Polled Hereford
6 Charolais

For Further information contact:
Owen Thomas, Inc., 10 N. Market St., Staunton, Va. Phone 703-885-1278
or
James Bennett
Red House Bull Evaluation Center, Red House, Va.
Phone 804-376-3567

Complete Line Of FIRE EXTINGUISHERS For Business And Home AUTOMATIC FIRE EXTINGUISHING SYSTEMS For Restaurants SALES AND SERVICE

Fire And Safety Equipment Co.

Concord, Va. Phone 993-2425

Carpet, Linoleum, Tile
Ceramic, Drapery and
Accounstical Ceiling
SALES & INSTALLATION

Armstrong, Magee and Burlington House Carpets
FREE ESTIMATES

The Carpet House

221 East 2nd Street
Phone 392-6000
Farmville, Virginia

INSURANCE

Protection That Stands Up .. When You Need It
Liability • Workman Compensation • Home Owners Insurance Fire • Auto • Life

"50 YEARS OF SERVICE"
352-3191

Nights, Sundays, Holidays 352-7300
Nights, Sundays, Holidays 352-3681

J. A. Burke & Co. Ins. Agency

6 Main Appomattox, Va.

AVON

IF YOU'RE RETIRED, CALL US NOW! Retired people make wonderful Avon Representatives. And Avon offers a real earning opportunity. You can sell quality products on a flexible schedule and become more involved in your community, too.
For full information, call:

Katherine C. Daniel
Box 63, Amherst, Va. 24521
Call Collect
946-5494

JONES EXTERMINATORS
PEST CONTROL
BONDED TERMITE CONTROL

Lynchburg, Va. V16-7532
CALL
J. E. JAMERSON & SONS
Appomattox, Va.

352-7432
For
Free Termite Inspection
And
Pest Control Estimates

SELL IT FAST! BUY IT RIGHT! USE WANT ADS!

For Sale

HOUSE FOR SALE
Spacious New 4 Bedroom Brick Tri-Level, Entrance Hall, Living Room, Formal Dining Room, Eat-In Kitchen with Built-Ins, Paneled Family Room with Fireplace, 3 Full Baths, Utility Room, Baseboard Eletric Heat and Overhead Ductwork for Central Air. Many other extras - Wooded Lot - In Town of Appomattox - Water and Sewage - W. T. Johnson - Call (804) 737-8140. 9-13-tf

For better prices on Hot Point Appliances, Zenith, Motorola and General Electric T. V. See us at Chestnut Hill Shopping Center. **ED HAWKINS, INC. 5222 Fort Ave. - P. O. Box 4146, Lynchburg, Virginia, 24502.** 9-13-tf.

FOR SALE - Aluminum Siding Storm Windows and Doors Roofing, Etc. Many years experience - Financing Available. For details without obligations call Phillip Kitchen'-Dillwyn Home Improvement Co. 969-4017. 2-24-tf

FOR SALE: 1952 Dodge - 1½ Ton Truck, also old 41 Ay Stahl Power Chain Saw. $600.00 firm price for both. Phone 352-8435.

FOR SALE- Fill Dirt - Truck Load delivery cheap - Carwile Construction Co., Inc. Phone 352-7911. d8-16-tf

BRICK HOUSE - For Sale - 3 1½ Baths, Den, Kitchen, Screen porch, formal dining and living rooms - situated on 2¾ acre wooded lot. Eugene W. Peyton 352-8997. 2-28-tf

Mobile Homes

Bennie's Mobile Homes

The place to buy new and used manufactured homes, Mobile Homes, Insurance, and Accessories. Large Selection of quality homes backed by best service policy in Central Virginia. Call collect **239-0365** or visit us - accross from Air Port Entrance on 29 South, Lynchburg, Virginia. Dlr. No. 0507 11-15-12t

FOR SALE -2 Lots- 100 ft. frontage on hard surface Rd. No. 611 in Appomattox County - 9 miles of Lynchburg, Va. also a part of same track - 8 Lots - - 100 ft. frontage on gravel road. Further information call 993-2788 after 3:30 p.m. 2-21-4t

FOR SALE: Round Oak Firewood - Large 6' X 8' Pick-up load. Fireplace or heater length. $20.00. Phone: 248-5303. 2-14-4p

WALLPAPER & ACCESSORIES, Venetian Blinds, Transparent Vinyl Carpet Protector, Glass and Weather Stripping. J. E. Sears & Co., Inc. 3-24-tf

FIREWOOD - For Sale - Call 248-5507 2-21-2t

FOR SALE - Maple Cutting Boards for cutting, chopping and slicing, sizes 12 x 16. J. E. Sears & Co., Inc., Appomattox, Va. 2-8-tf

FOR SALE: 1960 Chevrolet Pick-up, flat 8 ft. body; 1963 Ford, 2 door sedan, 1954 Ford Pick-up, 6 cylinder. Marsh's Garage, Appomattox, Rt. 3, Phone 352-7374. Dealer License No. 4069. 2-28-1p

FOR SALE: 1970 V.W. 51,000 mil es AM/FM Radio - $1550. 00 Thomas J. Lucado 352-7093. 2-28-1p

FOR SALE: 2.42 acres on State Road 613, 2 miles off Route 460. Contact owner, after 6 p.m. 804-432-9503. 2-28-3t

FOR SALE: Re-cleaned Clover Seed and Orchard Grass. W. T. Jordan. Phone: 352-7723. 2-28-2p

FOR "a job well done feeling" clean carpets with Blue Lustre. Rent electric shampooer $1. Poe Hdw. Co. Inc., Appomattox, Va. 2-28-1t

FOR SALE: 3 Bedroom house, 2 baths, living room, family room, kitchen, full basement. Located on Dogwood Circle, Morningside Sub-division. J. E. Sears & Co., Inc. - Phone 352-7138, Appomattox. 1-10-tf

For Sale

FOR SALE: 1963 Ford Fairlane 500 - Price $100.00. Phone 993-2720. Mrs. Walter Lang, Box 108, Concord, Va. 2-28-2t

FOR SALE: New Brick House, 3 bedrooms, 5 lg. closets, kitchen and dining area, large living room, entrance foyer, full basement, town sewage and water. Shown by appointments call 352-8358. 2-28-tf

FOR SALE: Fescue seed $28.00 per hundred. Henry Gibson, Cullen, Virginia. Phone 248-6543. 2-21-4t

FOR SALE: 1956 Ford F100 Pick-up. Purchased to be restored, has new motor and practically all new running gear. For information call 352-8313. 2-21-tf

FOR SALE: 1952 Dodge 1½ ton truck, also new 41 AV Stihl Power Chain Saw. $600 firm price for both. Phone 352-8435. 2-14-tf

FOR SALE: 1963 Ford Pick-up, V-8, Automatic Trans. $550. Phone 352-5401. 2-21-2t

FOR SALE: Reg. Angus bulls, 2 years old, by Furth of Wye, Certified Meat Sire. Lewismont Farms, Pedlar Mills. Call 804-384-6390 evenings. Edward Lewis. 2-14-4t

HAMMOND ORGANS for Home and Church. For demonstration Phone 846-4639. (Collect: Terms. **ROBERTS PIANO CO.**, 717 Main St., Lynchburg, Va. 8-8-tf

FOR SALE: Red Clover Seed also two old horse drawn wagons sanded and painted. Carlton Harris, Pamplin, Va. Phone 248-6422. 2-28-3p

FOR SALE: 1 Super A Farmall Tractor with Cultivator also 9N Ford Tractor with plow. Marston and Moore Tire Service. Phone 352-7960. 2-28-1t

FOR SALE: 1971 Pinto, Automatic, Air Condition, 2000 CC Engine. $1,625.00. Pamplin 248-5545. 2-28-1t

Wood Burning Stoves - Small Cast Iron Four Burner Oven/Stove. Like New, Used Only Once - $60. Much Used Tin Stove - $5.00. 352-8969. Mr. Frank Schampel,. Rt. 2, Box 246, Appomattox. 2-28-1p

BARGAIN DAY - Junk and Treasure - Pamplin Used Furniture and Antique Shop - Located in town of Pamplin, Va. announce 20; per cent off on everything in store Saturday, March 2, 1974. 2-28-1p

For Sale - 1971 Norris Gold Seal Mobile Home - 12 x 66 ft. total electric, completely furnished, central air condition, lived in 14 mo. LIKE NEW. C. J. Franklin, Phone 352-8127 after 5:30 p.m. 2-28-tf

FOR SALE: 1965 9-passenger Chevrolet Station Wagon, 327, A.C., P.S., P.B., ideal for car-pooling. $400.00. Call 352-7716 after 6 p.m. 2-28-1t

FOR SALE: Plants for sale - lettuce, cabbage, asparagus, lots of blooming potted flower plants. Also turnips and creasey salad, 25c per pound. Wilkes Plant Farm, Appomattox, Va. 2-28-2p

FOR SALE - 1972 Pinto - Red with Black Interior - $1,650.00. Phone 352-7817. 2-28-1t

BUILDING LOTS for sale, cleared and ready to go - In Evergreen. Phone 352-7324. 2-28-tf

FOR SALE: Two 60 gallon tanks each has hand pump-ideal for storing gas $45.00 each. Phone 352-7376. 2-28-1t

FOR SALE: 1970 60' X 12' Mobile Home - Furnished. Total Electric Washer and Dryer. $4,500.00. Call 933-8971. 2-28-1-

Your NAPA Jobber is the Right Place to go.

NATIONAL AUTO PARTS
East Harrell Street
Phone 352-7175

APPOMATTOX, VA. 24522
MARSHALL GOIN

Wanted

WANT TO BUY used piano. Call 352-8097. 2-7-2p

WANTED:Farms and Homes to sell - Call Marion Nash - 352-8784-Lawhorn Realty Co. 9-27-tf

WANTED: Farmall Cub Tractor - W. T. Ranson, Pamplin, Va. Phone 248-6482. 2-21-2p

WANTED: - Homes to sell. City and Suburban. Instant Cash for your home. For a free appraisal of your property call Ted Sims Real Estate. 845-2383 Lynchburg, Va. 2-21-tf

WANTED TO KEEP: Children in my home while parents work. Phone 352-3062. 2-28-2t

Times-Virginian
PHONE 352-8215

Professional Printing for All Your Needs

WANT TO BUY
PINE
or
MIXED HARDWOOD TIMBER
Will buy standing or delivered to our yard. If delivered must be pulp wood. For more information call 846-5291.
D. E. DOBBINS
WESTVACO CORPORATION
Lynchburg, Virginia

W. R. Tyree
Painting Contractor
Phone 352-7555
Spout Spring, Va. 2/7/TF

Help Wanted

• WELDERS
• SHEET METAL WORKERS
• IRON WORKERS
And
• GENERAL LABOR
To Work

Leghtner Industrial Finishing

STARTING WEEK OF MARCH 29

IF Interested Call 352-8215

For Rent

FOR RENT- Village Square Apartments has openings. 2 Bedroom, immediate possession. $145 a month. Phone 352-7696. 2-28-2t

FOR RENT-HEAVY DUTY Carpet Shampooer For Your Wall to Wall Carpet. J. E. Sears and Co., Inc. - Phone 352-71238. 3-15-tf

For Rent - 2 Bedroom **House** for rent- 5 Miles from town - call 352-8488 or 352-3571. 2-7-tf

FOR RENT: Four room brick cottage. Call after 5 - 352-3461. 2-21-tf

Help Wanted

LOCAL EMPLOYMENT: for contractors Helper. Salary open to qualifications. Hospilization, Retirement - Write all to contractors Helper, Box 665, % Times-Virginian. Appomattox, Va. 1-31-tf

HELP WANTED: Earn extra income - part time work available now for ladies in this area. CAll now for interview. Phone 993-2493 or 993-2824. 2-28-2p

February is Heart Fund Month!

Help Wanted
Social Worker Vacancy
immediately. Appomattox Social Service Dept. Requirements - B. S. Degree - Experience preferred. 1-24-tf

Auction Sale

SATURDAY, MARCH 2nd
10:30 A.M.
DICKERSON'S AUCTION BARN

• Wicker Chairs
• Pair Cane Back Chairs
• Lamptable
• Sofa & Chairs
• 10 pc. Dining Room Suite
• Love Settee
• Lots of Odd Chairs
• 2 Nice Tall Chest
• Chrome Dinette Set
• Bedroom Suite
• Baby Furniture
• Rugs
• Bars
• Old Trunks
• Old Side Board
• Washing Machine
• Pictures & Frames
• Bric A Brac

This is just a small list of items to be sold.

at

Dickerson Auction Barn
Farmville, Virginia

NEW HOUSES

SIX MILES EAST OF THE TOWN OF APPOMATTOX
Three (3) Bedroom Ranchers with all Modern Conveniences
Large Lots, Excellent Neighborhood
NO DOWN PAYMENT - NO CLOSING COSTS
LOW MONTHLY PAYMENTS
Also Available, Subsidized Mortgage Payments
For Eligible Buyers
Convenient to town of Appomattox and New Thomasville Furniture Factory, Lynchburg and Farmville
HOUSES OPEN DAILY FOR INSPECTION
LOCATION: Evergreen - Pamplin Area -Drive Six (6) Miles East On State Hwy # 460 - Take Right on State Road #633

For information, phone collect: Stephen's Realty Co., 1-804-826-7111 - Nite: 1-804-599-3184 or 1-804-596-1752.
Write 6133 Jefferson Avenue, Newport News, Va. 23605.

STEPHEN'S REALTY CO.
6133 JEFFERSON AVENUE
NEWPORT NEWS, VIRGINIA 23605

SERVICE

PLUMBING & ELECTRICAL SERVICE, General Contract and Repair work. Phone: 248-6212. Pamplin, Va. 10-11-TF

BILL SPERRY AUCTION COMPANY - Sale of all kinds. Bill Sperry, Auctioneer and Sales Manager. Phone 352-7466 or 352-8020. 7-5-tf

CONTRACT PAINTING - Interior and Exterior, Latex and Oil Wall Papering, Lloyd M. Bryant and Son. Phone 352-8823, Appomattox, Va. 6-10-tf

GEORGE'S AUCTION SERVICE Percy W. George, Auctioneer. Phones 352-8488 or 352-3571 - Appomattox, Va. 8-3-tf.

Septic Tanks Installed. Drain Fields Renewed. Free Estimates. Carwile Construction Co., Inc., Phone 352-7911. 3-5-tf

M & M AUCTION CO.- Russell and Ronald Millner, Auctioneers - Phone 352-8842, Appomattox, Va. 2-12-tf

PRESERVE YOUR MOST PRECIOUS Photographs and Newspaper, Photos & Stories. Have them **LAMINATED** at the **TIMES- VIRGINIAN.** Prompt service and reasonable prices. 7-22-tf

"WE CRY FOR YOU"
DICKERSON AUCTION Co.
PHONE 392-3556
Farmville, Virginia 23901

FALWELL WELL CORP.
Wells Drilled, Pump Installed
Sales and Service
846-2739 Day
846-4719 Night
3900 Campbell Avenue
Lynchburg, Virginia

SERVICE: Wallpapering and painting. Hackney Brothers. Free estimates call collect 392-8205. Farmville, Virginia. 2-14-5p

Trees topped or taken down - Call Ernest Baldwin - 248-6121 or 248-6244. 9-20-tf

Painting interior or exterior. Paper hanging - Phone 933-8893 2-21-4p

WEDDING PICUTRES IN NATURAL COLOR Reasonable Prices - Call after 5 p. m. 352-8201 - Robert E. Pankey 2-24-52p.

SERVICE: Will do interior and exterior painting. Contact M. H. Cuneo, Box 88A, Spout Spring, Va. All work guaranteed. 2-21-4p

BUSINESS CARDS: We print almost everything except money and postage stamps See us for your next printing order - **TIMES-VIRGINIAN** - Appomattox, Va. 9-11-tf

MONEY TO LOAN: 1st, 2nd, & 3rd mortgage. Money to loan at bank rates. Cash to pay your bills, home improvement loans. Consolidate all your bills in one monthly payment.
TED SIMS REAL ESTATE.
Day - 845-2383 Night-845-8794.
Lynchburg, Va. 2-21tf

Lost

LOST: Ladies' Black Billfold- Lost in the vicinity of J. E. Jamerson & Sons. Papers are very important. Phone 283-5439 or leave at Times-Virginian. 2-28-2p

Fred Jones Well Co.
NO WATER - NO PAY
Phone 352-7872
Appomattox, Va. 9-11-tf

Sportsminded... MEN & WOMEN SALES
Opportunity with an international organization in your area. Attend an expense-paid 2-weeks school, be guaranteed $600-$1000 per month to start depending on your qualifications. Fantastic Hospital and Major Medical program. Call COLLECT for a personal interview from 9 AM to 4:30 PM weekdays. If you are sportsminded, ambitious and willing to work, call COLLECT 804-288-1715. DO IT NOW! ! !

Notice

NOTICE is hereby given as provided by Section 33-47 of the Code of Virginia, that a representative of the Department of Highways in charge of the Secondary System of roads in Appomattox County will meet the Board of Supervisors at its regular meeting in March, 1974, to-wit: March 8, 1974 at 9:00 a.m. in the Court House to discuss and advise with the undersigned Board and Citizens present, plans and proposals for the maintenance and improvements, including construction of roads in the Secondary System of Appomattox County.
Board of Supervisors of Appomattox County.
John C. Cole, Chairman
Appomattox County
Board of Supervisors
2-21-2t

NOTICE: The Parkway Restaurant will be closed from March 1 to March 12 for renovation. 2-28-2t

NOTICE: Notice is hereby given that David Notestein intends to apply to the Virginia Alcoholic Beverage Control Board at its office in the Virginia A.B.C. Building, 205 North 4th Street, Richmond for a license to sell **BEER ON & OFF PREMISES** at Parkway Restaurant. Signed this 28th day of February, 1974. David Notestein. 2-28-1t

Card of Thanks

I would like to thank all my friends neighbors and relatives for prayers cards, visits, flowers, phone calls and all other acts of kindness shown me and my family during my stay in the hospital and since my return home. Calvin Harris 2-28-1p

I would like to thank the many friends and relatives for their prayers, visits, cards and calls during my stay in the hospital and since returning home.
Carlton Harris
2-28-1p

The family of Mr. Richard Gowin wishes to thank the Appomattox Rescue Squad, friends and neighbors for all thoughts and acts of kindness shown us during his recent illness and death. The children. 2-28-1p

The family of Henry A. Doss (Dee) would like to acknowlege with deep appreciation your kind expression of sympathy shown to them in their time of bereavement. Thanks for the flowers, cards, food, calls, visits, memorial gifts to Rescue Squad, Heart Fund and the Gideons. These shall long be remembered. A special thanks to our Christian friends who have remembered us in their prayers. We know it's only through your prayers and strength from God that we are able to still carry on.
May God continue to bless you.
2-28-1t

* PHOTOGRAPHY on CHINA
* PHOTO COPYING
* ENLARGEMENTS
*OLD PHOTOGRAPHS Copied [Specializing in Miniatures]
* PICTURES [Hand Colored in Oil]
*WEDDING PICTURES In Color

Ferrell's Art Ware
Joseph D. Ferrell
Rt. 460 West, Appomattox, Va.
Phone 352-7500

FOR SALE

CHARLOTTE COUNTY - 102 Acre farm near Pampl... house, fenced, barns, only $45,000.00

FREE PROFESSIONAL APPRAISAL OF YOUR PRO...

APPOMATTOX COUNTY - Spacious 5 Bedroom H... Nearly One Acre Lot - In Excellent Neighborhood ... Included is a 4-Room Bungalow Now Rented - Both F... $37,500.00

APPOMATTOX COUNTY - 55 Rolling Acres Wi... Bedroom Home and a Nice Mobile Home. One Acre lak... Frontage On Two Roads-Only $48,000.00 or $39,000.00 ... Mobile Home.

APPOMATTOX COUNTY - 3 Bedroom Ranch on 2.5... near Vera with beautiful view, Full Basement and Garage, only $29,000.00

Dan Herncall
Longwood Realty Compa...
Farmville, Va.
Office: 392-6191 – Home: 392-6833

Legal Not...

VIRGINIA:
IN THE CIRCU... OF APPOMATTOX ...

GEORGE E. TO... GUARDIAN OF ME... F. YOUNG [The sa... as Georgie T. Yo... incapacitated person, ...
Com...
v.
GEORGIE T. YOU... Others,
De...

ORDER OF PUBLIC...

The object of th... styled suit is to sell ... estate of Georgie T. Y... incapacitated person, ... appearing by Affid... according to law that ... Hindman, June T. ... Charles Torian, Richar... Wells, Inez T. Miller, ... Probst, Merville Ru... ian, Mary Virginia ... Rosato, Blanche W. ... Ernest E. Womack, ... W. Womack, Geor... Sherer, Frances L... and Richard C. Woma... residents of the S... Virginia, it is ... ORDERED that the sa... named Defendants ... within ten (10) days a... publication of this Ord... Clerk's Office of the ... Court of Appomattox... Virginia, and do ... neccessary to prote... interests in this suit. ... IS FURTHER ORDE... this Order be publishe... week for four successi... in THE TIMES-VIRGI... newspaper published ... County of Appomatt... ginia.

Aldah B. Gord...

Edmunds, Williams, R... Sackett, Baldwin & Gr...
By
Robert D. Richards
916 Main Street
Lynchburg, Virginia 2...

351 Holst... Cows
Virginia B...

AUCTIO...
March 1st &... 10:30 a.m. Both...

THREE HERD DISP... Friday - The Glenm... Herd
Amelia, Virg... Milking Herd ... [126 Register...
Over 60 % 1st & 2nd L... Featuring A.I. Dau... some of the breed... popular sires with ... records to 25,300... Saturday -The W. A. ... James E. Mast H... Powhatan, Virg... [Both herds will be ... "The Udder Place" ... Milking Herds - 1... 39 Fresh & Springin... (19 Registere... "All very closely cul... youth and outstandin... Plan to Spend the ... Sale Headquart... Holiday Inn...
OWNBY AUCTI... & REALTY CO., ... 1301 Hermitage ... Richmond, V...

A. S. Mo...
HEATING & CO...
ELECTRIC & O...
PHONE 352-7...

"The South 40" by JAMES A. SMITH EXTENSION AGENT

The Junior bull sale at Red House will be held Saturday, March 2. Copies of the catology are available from this office. Sale begins at 12:30.

This is a good set of bulls. The 28 Angus averaged 2.56 pounds on feed and have an ADJ at 365 days of age of 949 pounds. This is a 2.59 pounds of weight per day of age.

The 17 polled Herefords gained 2.57 pounds on feed and averaged 923 pounds at a year of age. Their weight per day of age is 2.51.

Two Simmental will be sold. They gained 2.82 pounds on test and averaged 1000 pounds at a year old. Their weight per day of age is 2.74.

And there'll be three Charolais to sell that gained ...95 pounds a day on feed and averaged 1054 pounds at 365 days of age. This is 2.84 pounds per each day of age.

Plaques for the top group and individual bulls will be made at noon on Saturday.

* * *

Time to get the garden ready for spring planting. It would be smart to get your seed bought while the selection is available. It's also time to get strawberry plants and fruit trees and vines ordered. I like to get these kinds of plants in the ground about mid-March.

Maintance of established plants is also upon us. I pruned apple trees last week-end. Pruning gives one an opportunity to examine trees carefully. I found some scale--course there's no sin in having scale on trees--it's just a sin to keep it. An oil spray while trees are dormant will give excellent control.

While fruit trees, grapes, raspberries and asparagus are dormant you can clean out and spray for weed and grass control. Detail recommendation available from this office.

* * *

The Spring feeder cattle sale is April 11. Only the first 1700 head consigned will be accepted. If you are interested in marketing through this special sale get your nominations in this week. We have the proper forms.

Calves should be vaccinated with Blackleg and Malignant Edema only. In prior sales Shipping Fever vaccination had been required. This is no longer true.

* * *

If you are wondering which vegetable varieties to select for 1974, pick up a copy of Publication 44, **Vegetable Gardening in Virginia.**

* * *

If you are planning to do some fencing, use galvanized "threaded" nails instead of common nails to fasten fence planking to preservati ve-treated posts.

Remember the function of fencing is confinement, therefore all fencing, wire or planks should be placed on the animal side of the posts.

* * *

In 1974 we exported 16.5 million tons of phosphate materials. This compares with 12.7 million tons in 1970. This is part of the reason for increased fertilizer prices.

Also all fertilizer usage in the U. S. is up 27.5% over 1967.

Combine export sales, domestic sales and throw in a little inflation you see why fertilizer continues to rise in cost.

PRECIPITATION:

Last Week	1.79
This Month	2.48
This Year	6.32

Need Encouragement 352-7900

PORK PICKIN'S

Appomattox Pork Producers

The Appomattox Pork Producers held a regular planning meeting on last Tuesday evening. Plans for this years Junior Market Hog Show were made and a years calendar of events were finalized. Training Sessions for the FFA and 4-H Clubs have been planned for this spring.

The Board of Directors of the Piedmont Pork Producers meet in Keysville on Thursday and finalized plans for their annual meeting. The meeting will be held on March 21 at 7:00 p.m. at the Hotel Weyanoke in Farmville. The Board also agreed to hold their second Crossbred Gilt Sale at Farmville Livestock Market on April 11 at 7:00 p.m. This sale will be co-sponsored with the South Central Feeder Pig Association. The Crossbred Gilt Sale is just another one of the continuing efforts to improve the quality of pigs and hogs produced in our area.

Next week Henry Wood of Buckingham County and president of the Piedmont Pork Producers will represent Virginia in the Pork All American Contest at the American Pork Congress which meets next week in Des Moines, Iowa. We want to wish Henry the best of luck.

The Hog-Corn ratio for the week at Richmond was 12.04 - lowest in many years.

The next Piedmont Pork Producers Market Hog Tele-Auction will take place this Monday, March 4th. If you have hogs to market we recommend that you market them though this sale. The prices received are consistantly with as above Peoria Prices. Give it a try and we feel you will return again.

CALENDAR OF EVENTS:

All Breeds Purebred Sale & show.
Show 10:30 a.m. & Sale 1:00 p.m. - February 28, 1974, Emporia, Virginia.

American Pork Congress
March 5 to 7
Des Moines, Iowa

South Central Feeder Pig Sale
March 7, 1974
Farmville Livestock Mkt.

Piedmont Pork Producers Asso.
Annual Meeting at Hotel Weyanoke
March 21st at 7:00 p.m.
Farmville, Va.

Appomattox Pork Producers 4-H Clubs & FFA (Joint Meeting)
3rd Week in March
Appomattox, Va.

Crossbred Gilt Sale
April 11 at 7:00 p.m.
Farmville Livestock Mkt.

Ag Ed Teachers Attend Conference

About 60 teachers of agricultural education in Southside Virginia are expected to attend a conference in the Appomattox Intermediate School Thursday, February 28. C. V. Turner, a native of Spout Springs now teaching in Halifax and president of the 14-county group will preside over the sessions which will begin at 5 p.m.

W. T. Johnson, a former teacher and principal in Appomattox County and now assistant superviser of agricultural education, will make the Keynote presentation. His topic will be "Forward FFA."

The group will be welcomed to Appomattox by D. W. Davis, principal of the Appomattox Intermediate School. Other scheduled for presentations are J. R. Cardwell. Halifax County High School; A. H. Carter, Appomattox County High School; J. A. Hudson, Parkview Jr. High School; A. A. LeGrande, Bluestone Sr. High School and J. D. Puckett, William Campbell High School.

Special guests of the teachers will be VPI and VSC Agricultural Education seniors now doing student teaching in Southside Area. They are Billy Anderson, Halifax; Don Branson, Sr. Paul; Dennis Jones, Jonesville; John Joyner, Courtland; J. B. Tatum, Danville; Harvey Tisdale, Lunenburg and Cecil Wallace, Danville.

B. F. Sauls, instructor of Agricultural Education in the Appomattox Intermediate School is in charge of local arrangements for the conference.

Cause For Soil Erosion

Farmers who are converting grass or idle land to corn and soybeans may be causing excessive soil erosion. "Some farmers may lose more than an inch of soil every three years by growing corn on some of the more sloping land," says Bob McClenny, District Conservationist with the Soil Conservation service at Appomattox.

These lands are being changed from other uses and brought into cultivation to meet the increased demand for food and fiber.

Soil losses will be about 20 tons per acre per year from corn and soybeans grown with conventional cultivation on a four percent slope 300 feet long. "This amounts to losing an inch of top soil every eight years." "If the slope is 12 percent, soil losses increase to 60 tons per acre per year or over an inch of top soil every three years," McClenny reports. This much sediment can create many problems downstream. Then it becomes more than the farmer's problem.

By doing some early planning, a farmer may be able to keep soil losses down to an acceptable level and at the same time increase both short and long term returns from his land.

Lands least subject to erosion should be considered for use first. If some of the more sloping lands are selected for cultivation, conservation measures are necessary to reduce erosion. By using no-till farming, soil losses can be reduced to one ton per acre on four percent slopes and about five tons on 12 percent slopes.

This is losing an inch of soil every 50 to 100 years. "We can live with this and keep our soil productive indefinitely," says McClenny. Other conservation measures may be necessary where no-till farming is not or cannot be used.

Technical assistance is available from the Soil Conservation Service through the Robert E. Lee Soil and Water Conservation District.

The office is located at Appomattox. The telephone number is 352-2681.

Words of the Wise

A strong mind always hopes, and has always cause to hope.
—(Polybius)

Forest wild fires destroy these benefits!

Recapped Tires

½ New Tire Price
Look Like New!

Carry New Guarantee!

Marston & Moore Tire Co.
ROUTE 460 – 2 MILES EAST OF APPOMATTOX, VIRGINIA PHONE 352–7960

Where to Finance your New Car?

BECAUSE:

You'll be dealing with the Full Service Bank you know and trust. . .your home owned and operated bank, we make it our business to get you on the road in the car you want.

Shop around; then come see us for a low- interest auto loan. Processing is quick, service efficient. We Care.

Two Convenient Locations

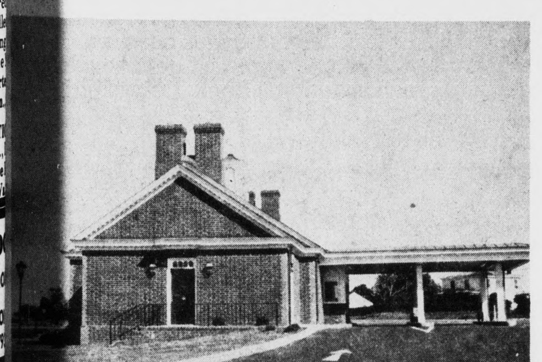

Triangle Plaza Shopping Center

and Downtown

Farmers National Bank
YOUR HOME-OWNED AND OPERATED BANK
APPOMATTOX, VIRGINIA
Member Federal Deposit Insurance Corporation
Member Federal Reserve System

OWN THE GOOD LIFE

NOW CONTINENTAL OFFERS NEW HOMES FOR 1974 WITH 100% FINANCING AND NO DOWN PAYMENT

As Everyone Knows, a Continental Unistructure is Quality Designed For the Ultimate in Beauty, Comfort, and Care-Free Contemporary Living. And Now, Under a Special Program Sponsored by a Federal Government Agency, One of These Beautiful New Continental Homes Can be Yours at a Price That You Can Easily Afford. In Fact, if You qualify For This Program, You May Find That You Can Move Into a New Continental Home For Less Than You're Now Paying in Rent.

• Just Think - Your Own Home in Less Than 2 Months
• Handsome Interiors - Designed by Professional Interior Decorators
• Greater Livability and Value Has Helped Continental Homes Grow to be One of the Nation's Largest Modular Home Manufacturers
• Continental Homes are Crafted With Pride From the Finest in Building Materials.
• A Huge Selection of Floor Plans and Styles.
• Meets and Exceeds All Building Code and U.L. Specifications

Continental Homes

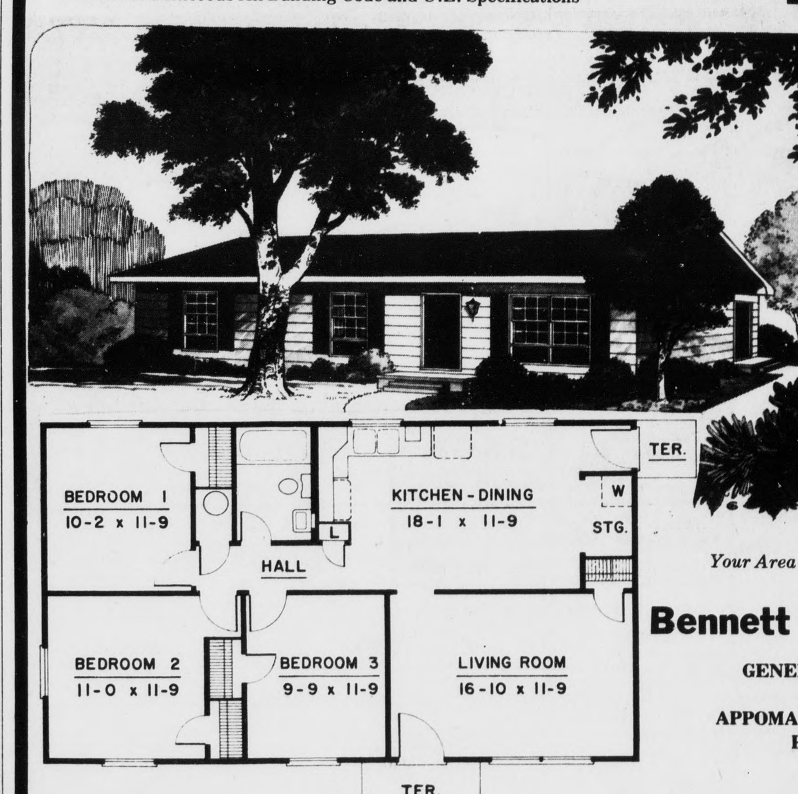

BE SURE TO WATCH FOR OUR MODEL HOME GRAND OPENING TO BE ANNOUNCED SOON IN THIS PAPER.

For more information on how you can become the proud owner of a Continental Home, mail the coupon or call one of the persons listed below for an appointment.

We welcome the opportunity to show you how, you, can "own The Good Life".

Mrs. Faye Cawthorne
Mr. David Scruggs
Mr. Thomas L. Matthews, General Manager

Your Area Continental Homes Distributor

Bennett T. Matthews, Inc.
GENERAL CONTRACTORS
P. O. BOX 53
APPOMATTOX, VIRGINIA 24522
PHONE 352-3474

TIMES–VIRGINIAN

Bennett T. Matthews, Inc.
Box 53
Appomattox, Va. 24522
Gentleman:
Please send me more information on how I can "own The Good Life" with a new Continental Uni-structure Home.

Name ______ Age ______
Address ______ County ______
City ______ State ______ Zip ______
Phone ______ Number in Family ______
I Now ______ Own ______ Rent. Monthly Rent ______
I own my land ______ I need land to build on ______ Yearly Income ______
Check One ☐ - Please send information and pictures.
☐ - Please have salesman contact me.

* Your answers to all of the above questions will aid us in sending you the proper information to meet your family needs.